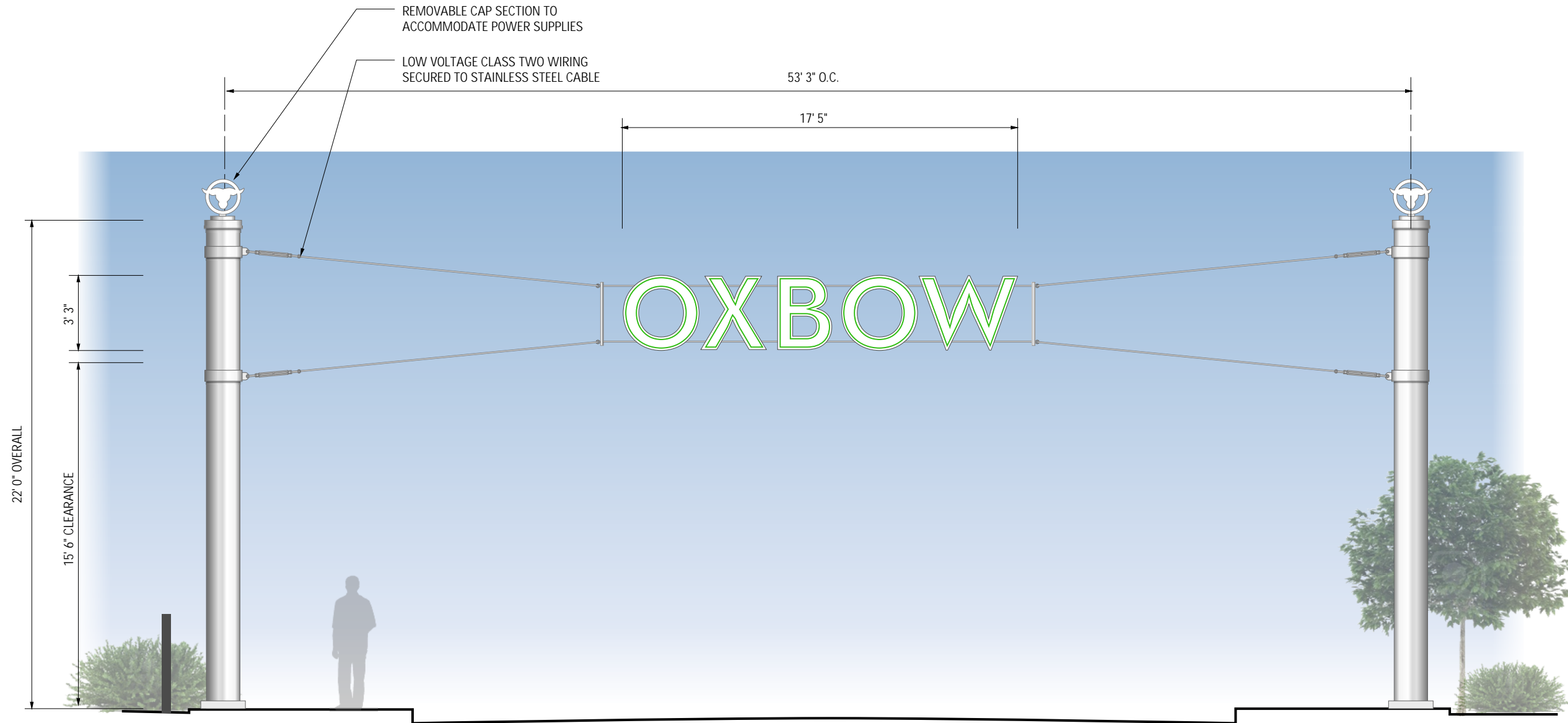

EXHIBIT A



GATEWAY ELEVATION

scale: 3/16" = 1' 0"

Manufacture and install one (1), single-faced, illuminated gateway sign as shown

ITEM	DESCRIPTION	VENDOR	SPECIFICATION
Letters	4" deep aluminum construction	Matthews	White #282-202, satin
Outline	1/2" acrylic push thru	Acrylite	White #2447
Outline Illumination	LED	Hanley	Phoenix PF-2080. Green
Letter Supports	Stainless steel cable		Per engineering
Pole Supports	Steel per engineering	Matthews	White #282-202, satin
Finial	Fabricated aluminum	Matthews	White #282-202, satin
Note	Provide Matthews clear coat on letters and structure		



1051 46th Avenue
Oakland, Ca 94601
T. 510.533.7693
F. 510.533.0815
www.arrowsigncompany.com

Project

Oxbow

1st Street and Soscal
Napa, California

Date:

10-5-22

Sales:

Neal Duffy

Design:

Charlie Stroud

File Name/Location:

2022/O/Oxbow Gateway

Rev.	Date	Description

Customer Approval

This drawing is a representation of colors and may not accurately depict final color of product. Refer to paint swatch or material samples for color reference.

ALL RIGHTS RESERVED
This is an original unpublished drawing prepared for you by Arrow Sign Co. in a sign program designed for your business. It is not to be shown to anyone outside of your organization nor to be reproduced, copied or exhibited in any fashion.

21043



SIGN SURVEY

Installing Sign Company Arrow Sign Company
1051 46th Avenue
Oakland, CA 94601

Contact Neal Duffy
Survey Date 9/22/22

Job

Oxbow Gateway
1st St. & Soscol Ave
Napa, CA 94559
Brendan Hurley
(707) 257-9310

SITE SURVEY





SIGN SURVEY

Installing Sign Company Arrow Sign Company
1051 46th Avenue
Oakland, CA 94601

Contact Neal Duffy
Survey Date 9/22/22

Job

Oxbow Gateway
1st St. & Soscol Ave
Napa, CA 94559
Brendan Hurley
(707) 257-9310

SITE SURVEY



West elevation



East elevation



SIGN SURVEY

Installing Sign Company Arrow Sign Company
1051 46th Avenue
Oakland, CA 94601

Contact Neal Duffy
Survey Date 9/22/22

Job

Oxbow Gateway
1st St. & Soscol Ave
Napa, CA 94559
Brendan Hurley
(707) 257-9310

SITE SURVEY



West elevation, south side of street



West elevation, south side of street



West elevation, north side of street



East elevation, north side of street



Wayfinding - West elevation



Wayfinding - West elevation



SIGN SURVEY

Installing Sign Company Arrow Sign Company
1051 46th Avenue
Oakland, CA 94601

Contact Neal Duffy
Survey Date 9/22/22

Job

Oxbow Gateway
1st St. & Soscol Ave
Napa, CA 94559
Brendan Hurley
(707) 257-9310

SITE SURVEY



West elevation



West elevation



West elevation



West elevation, south side of street



West elevation, north side of street



East elevation



SIGN SURVEY

Installing Sign Company Arrow Sign Company
1051 46th Avenue
Oakland, CA 94601

Contact Neal Duffy
Survey Date 9/22/22

Job

Oxbow Gateway
1st St. & Soscol Ave
Napa, CA 94559
Brendan Hurley
(707) 257-9310

SITE SURVEY

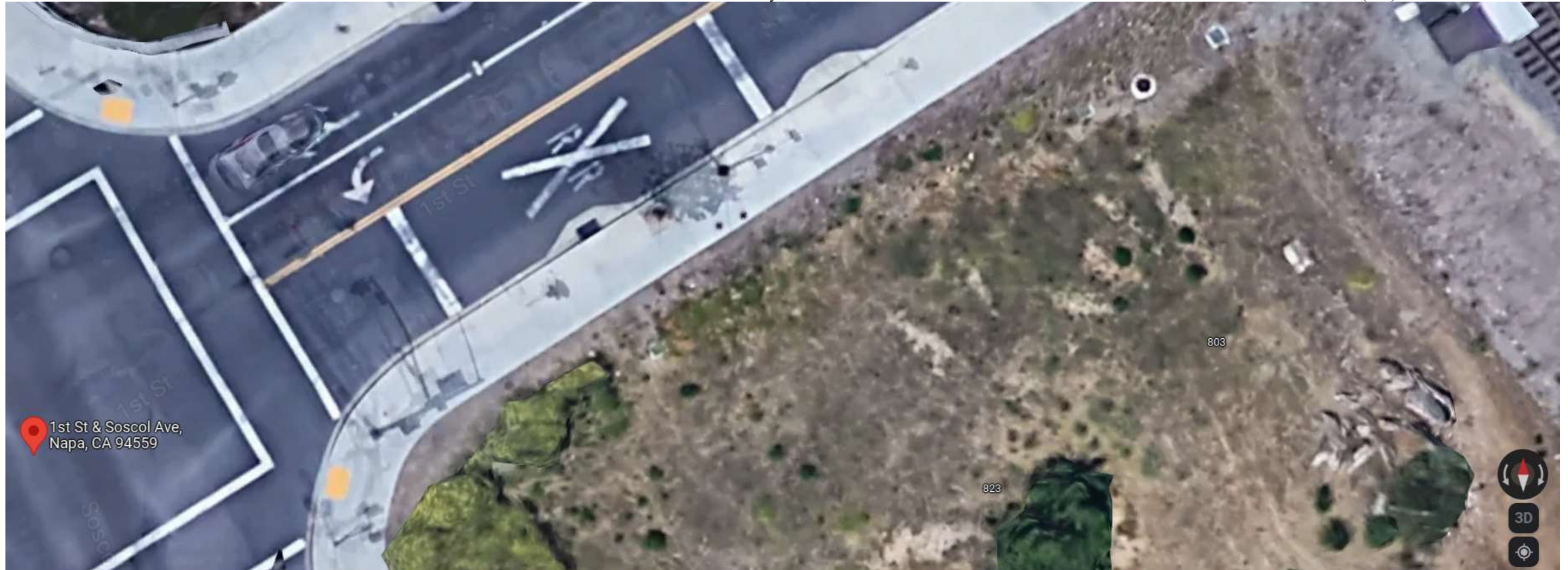



SIGN SURVEY

Installing Sign Company Arrow Sign Company
1051 46th Avenue
Oakland, CA 94601

Contact Neal Duffy
Survey Date 9/22/22

Job

Oxbow Gateway
1st St. & Soscol Ave
Napa, CA 94559
Brendan Hurley
(707) 257-9310

SITE SURVEY

